

**MONUMENT RECORD**  
State of Indiana - County of Monroe

**Section:** 26      **Township:** 8 North      **Range:** 1 East      **Corner ID:** SaCr U-21

**Monument Description & Remarks:** Sandstone, length; 0.60ft, width; 0.65ft, height; 0.40ft, with "X" on stone found. Survey Sign 4.5ft A.G. at Pt. (C).

**References On File:** Legal Survey Book 2 page no. 47 survey (1874), & page no. 261-262 survey (1877) on file in Surveyors office; Bledsoe Tapp & Riggert., Inc. survey, U.S.D.A Forest Service (2003), on file in Surveyors office & Recorders office (Inst# 2003003392).

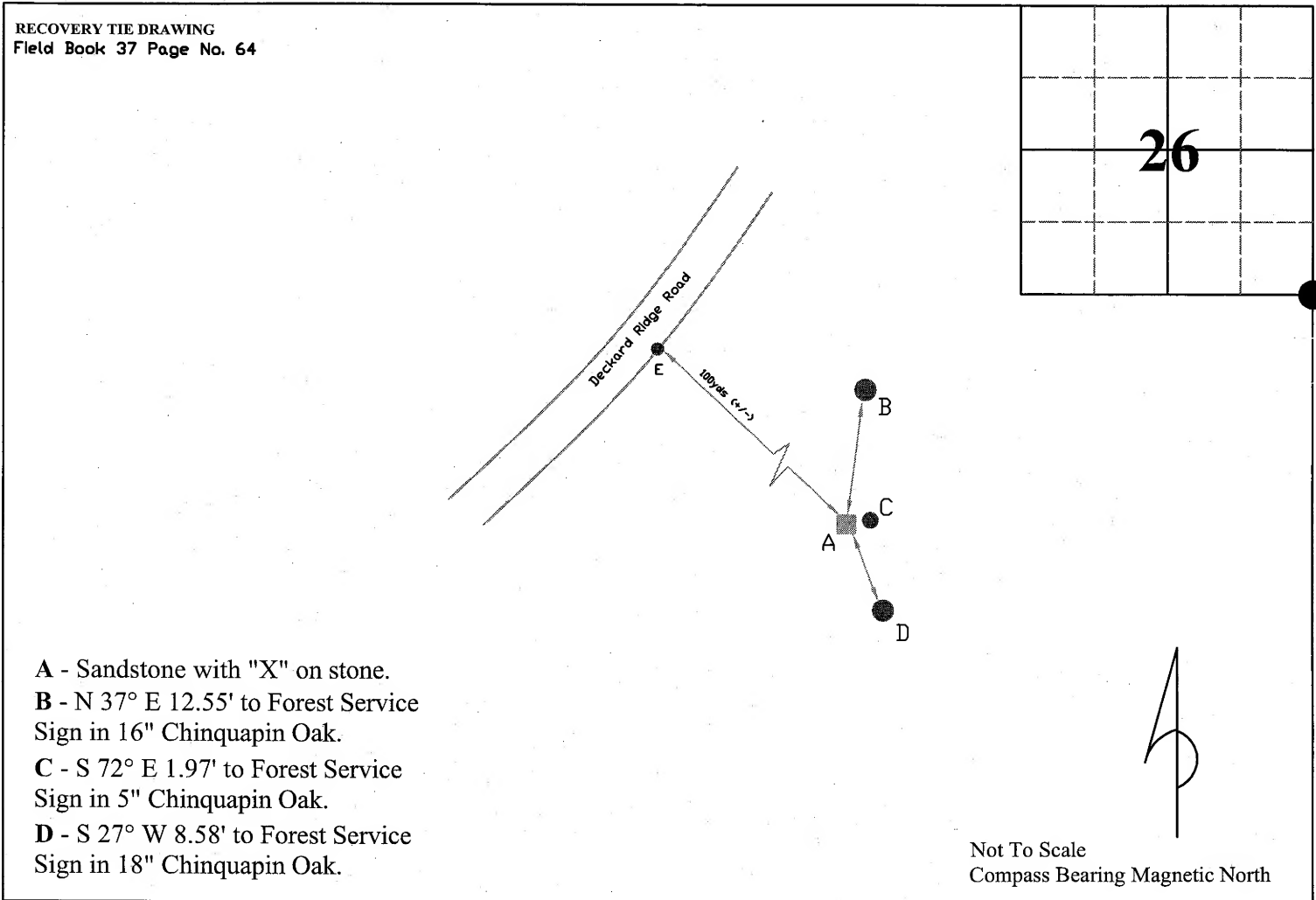

I, Kevin P. Enright, Monroe County Surveyor, hereby certify that this document was prepared under my direction in accordance with the provisions of section 36-1-12-11 of the Indiana Code; and the above data is given under my hand and seal this 19th day of January, 2006.

*Kevin P. Enright*

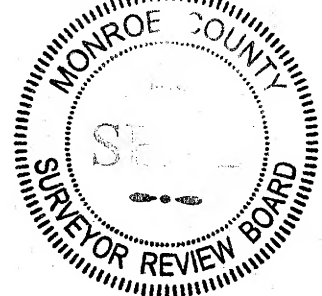

Administered by the Monroe County Surveyor Review Board

Date: 6/16/2006

Index No. V - 21

LAND CORNER RECORD

FSM 7150

T. 8N R. 1E 2nd P. Mer. County MONROE / BROWN State of Indiana
SECTION Corner common to Sections 25, 26, 35 AND 36 Hoosier National Forest

EXISTING SURVEYS

Original Government Survey
Year Surveyed 1814 By ARTHUR HENRIE
Original Monument WOOD POST
Species Dia Bearing Dist
BTs BEECH 10 S 21 E 7 LINKS
SUGAR 6 N 15 E 25 LINKS

Original Survey Evidence Found
Date of Search By
Monument Found NONE FOUND
Orig. Species Dia Bearing Dist
BTs Found

Subsequent Corner Restoration
Date Surveyed DEC. 9, 1872 By L.S. ALDER
Where Filed or Recorded: BROWN COUNTY SURVEYORS OFFICE
Book: ? Page 93

Evidence of Subsequent Corner Restoration Found
Date of Search 10/15/98 By B. STONE & R. TAYLOR
Monument Found: 7" X 7" STONE FIRMLY PLANTED. FLUSH WITH GROUND SURFACE. + ON TOP, SCRIBED ON SOUTH SIDE: T8 R1 S36

Monument Set POSTS?
Species Dia Bearing Dist
Ref. HICKORY 3 N 12 E 32 LINKS
Obj. HICKORY 3 N 14 W 15 LINKS

Species Dia Bearing Dist
BTs NONE FOUND
Found

Subsequent Corner Restoration
Date Surveyed By
Where Filed or Recorded:
Book: Page

Evidence of Subsequent Corner Restoration Found
Date of Search By
Monument Found

Monument Set
BTs Species Dia Bearing Dist
Ref.
Obj.

Species Dia Bearing Dist
BTs
Found

OTHER EVIDENCE

Describe corner location relative to nearby features and how to reach the corner location
- note fences, roads, timber, streams, topo changes, etc: STONE IS 20 FEET +/- EAST OF AN OLD ROAD BED RUNNING NORTH & SOUTH ON AN EAST SLOPE. AN OLD WOVEN WIRE FENCE RUNNING TO THE WEST IS IN A DOUBLE STEMMED CHESTNUT OAK 18" & 17" N 89 W 29.7 FEET

Sketch of Monument

PERPETUATION RECORD

Monument: Describe new monument set or work done to preserve existing monument.

STONE WAS LEFT IN PLACE

CORNER DIAGRAM

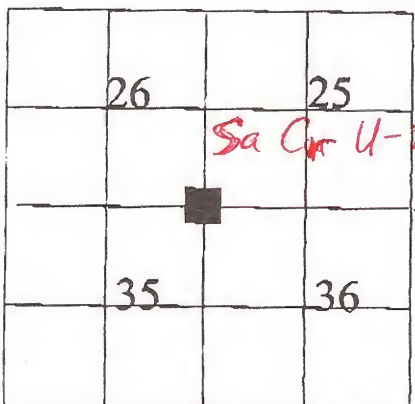

Accessories: Describe new BTs and/or witness objects established or work done to preserve existing evidence

MAPLE 6" S 77 E 3.0 FEET (NOT TAGGED)
B. OAK 17" S 16 W 9.4 FEET (NOT TAGGED)

Photo Identified Corner Recordation Yes
Photo # Certificate prepared: No X
Strip/Series Filed or recorded in County Records:
Pinpricked Date:
Search Hours 1 HOUR Book: Page:

Corner Record by: BOB STONE Date: OCT. 15, 1998

Index: V-21 Corner: SE Cor, S, 26 **LAND CORNER RECORD**

166 SaCr U-21

State of Indiana  
Hoosier National Forest  
MONROE

Range: 1 E Section: 26 2<sup>nd</sup> P.M.

County:

**EXISTING SURVEYS**

**Original Government Survey**

Year Surveyed:	1814	By: Arthur Henrie	
Original Monument:	wood post		
Species	Diameter	Bearing	Distance
Beech	10	S21E	7L = 4.62'
Sugar	6	N15E	25L = 16.5'

**Original Survey Evidence Found**

Date of Search:	Nov, 2002	By: E.D. D.K.	
Monument Found:	none		
Species	Diameter	Bearing	Distance
none			

**Subsequent Corner Restoration**

Where Filed or Recorded: MONROE County Survey Book 2  
Book: none Page: Date:  
Monument Set:

**Evidence of Subsequent Corner Restoration Found**

Year Searched: By:  
Monument Found: Fd. stone 8"x7"x2" tall with chiseled "+" on top  
no record of stone

Species	Diameter	Bearing	Distance

Species	Diameter	Bearing	Distance

**OTHER EVIDENCE**

Describe corner loc. relative to nearby features & dir. to corner location; note fences, roads, etc. stone is 17' E. of a 5' trail	Sketch of Monument ↑ N 
---	--

**PERPETUATION RECORD**

Monument: Describe new monument set or work done to perpetuate/preserve the existing monument/position.  
stone is firm in ground  
set survey boundary post W. side of stone  
Jan. 15, 2003

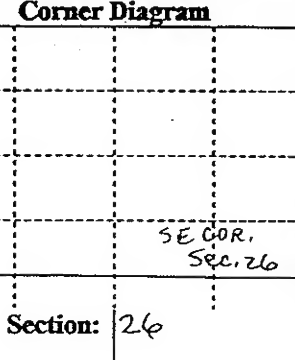
<b>Corner Diagram</b>  	<b>Accessories: Describe new BTs &amp; witness objects established to perpetuate existing evidence.</b> 13" Oak N32E, 12.8' to center tree, blazed, scribed BT, painted red 6" MAPLE S70E, 2.0' " " " " " " " " 17" Oak S18W, 9.7' " " " " " " " "		
	Corner Recordation:		Certificate Prepared: E.D.
	Filed and Recorded in County records:		Date: 2003
	Book:		Page:
Section: 26	<b>Geodetic Coordinates:</b> Lat./N. 37° 05' 26.1455" Long./E. 86° 22' 09.0382"		Date Created: 2/2003
	Edited By: BTR		